

PIANO TERRA

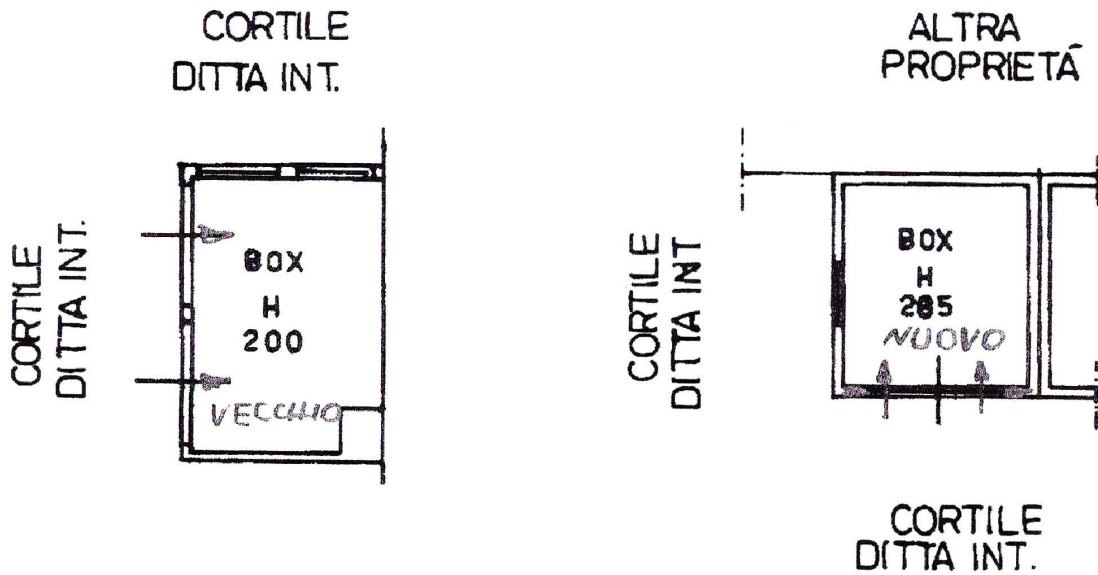

PIANO PRIMO

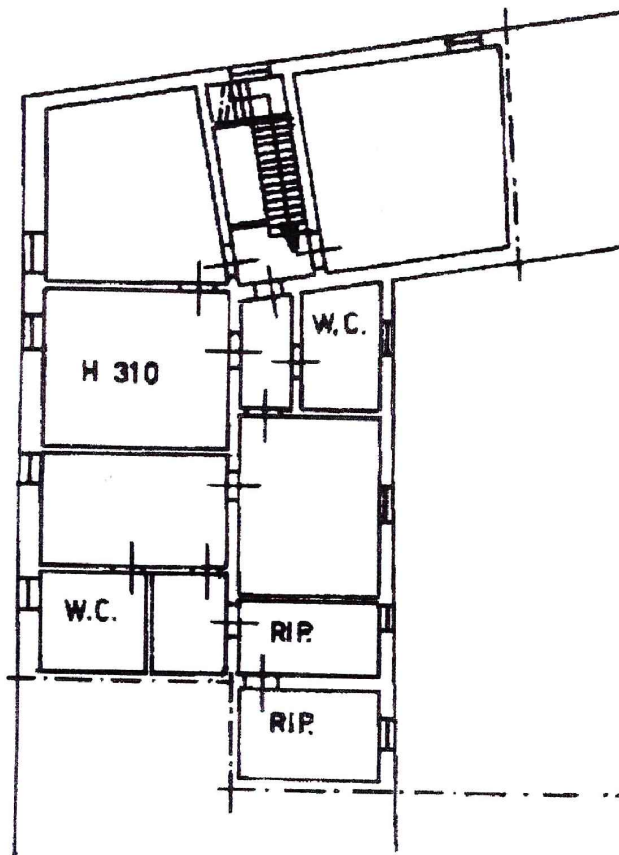

Superficie Lorda:

- Piano Terra = 153,19 mq
- Porticato (P00) = 101,46 mq
- Box auto (P00) = 73,57 mq
- Rip. / Deposito = 59,81 mq
- Piano Primo = 191,00 mq

Sup. Commerciale Villa = 375 mq
* esclusi box auto e cortile



Scala 1:200

COMUNE DI BASCAPE'

VIA CASTELLO

GIULIA GARBI
agenzia immobiliare